

FRONT ELEVATION

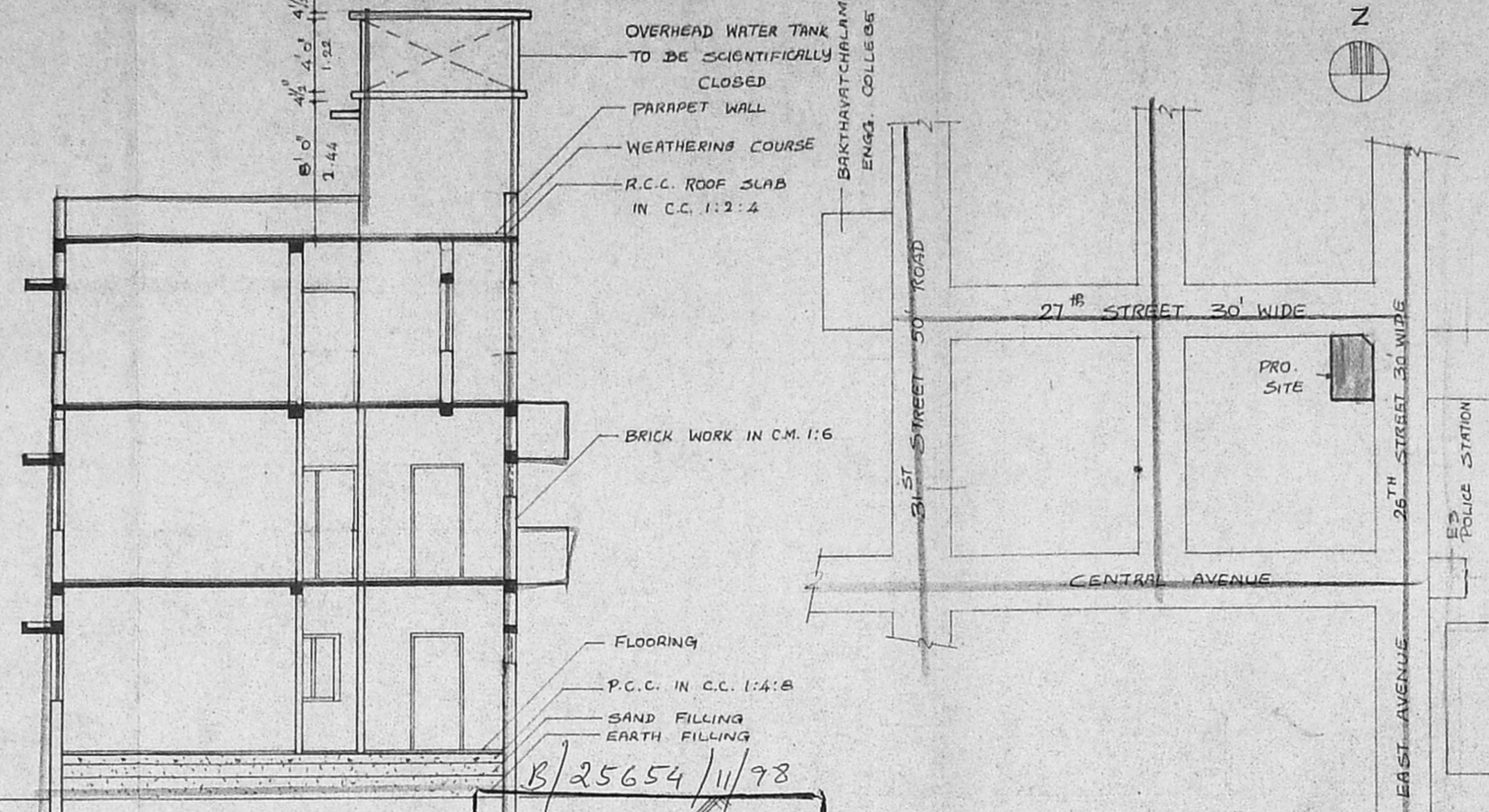

SECTION 'AA'

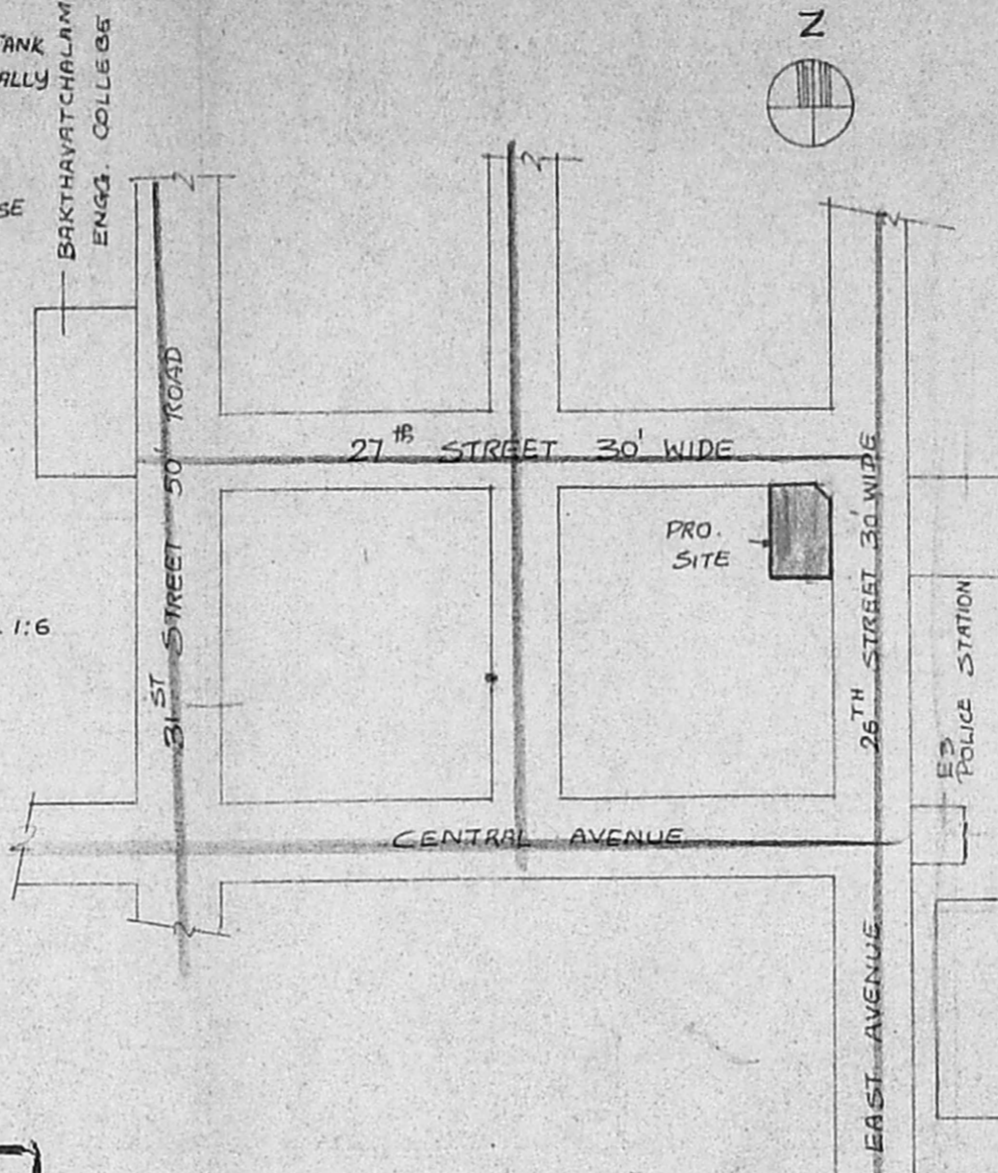

KEY PLAN (NOT TO SCALE)

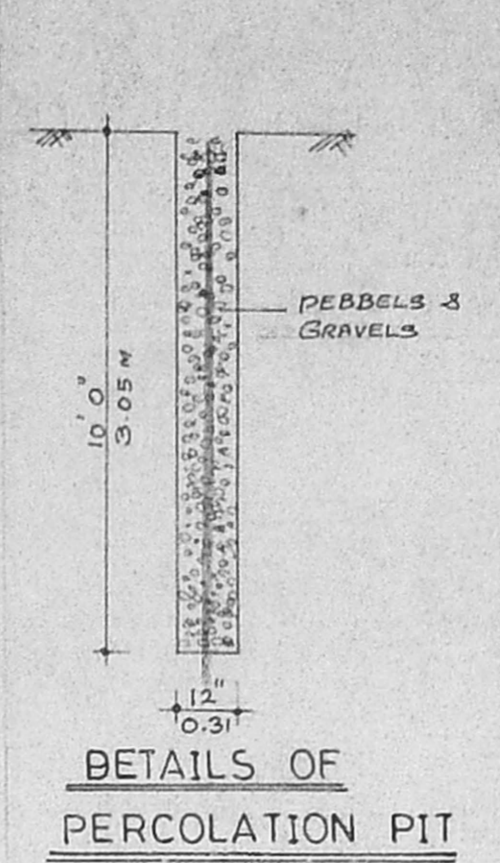

DETAILS OF PERCOLATION PIT

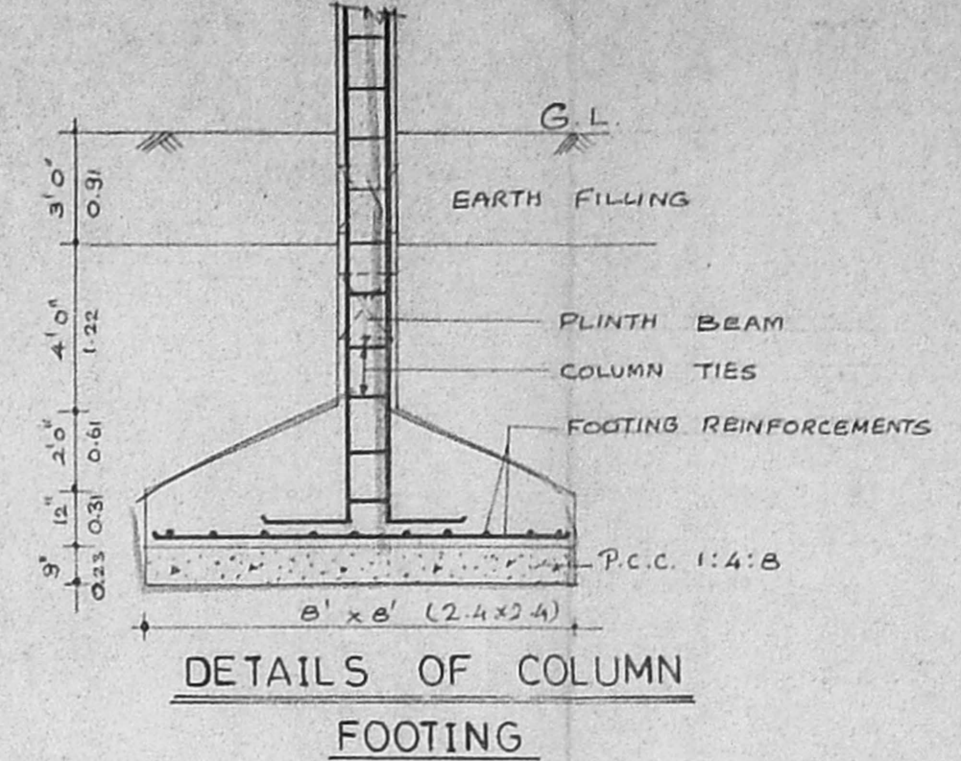

DETAILS OF COLUMN FOOTING

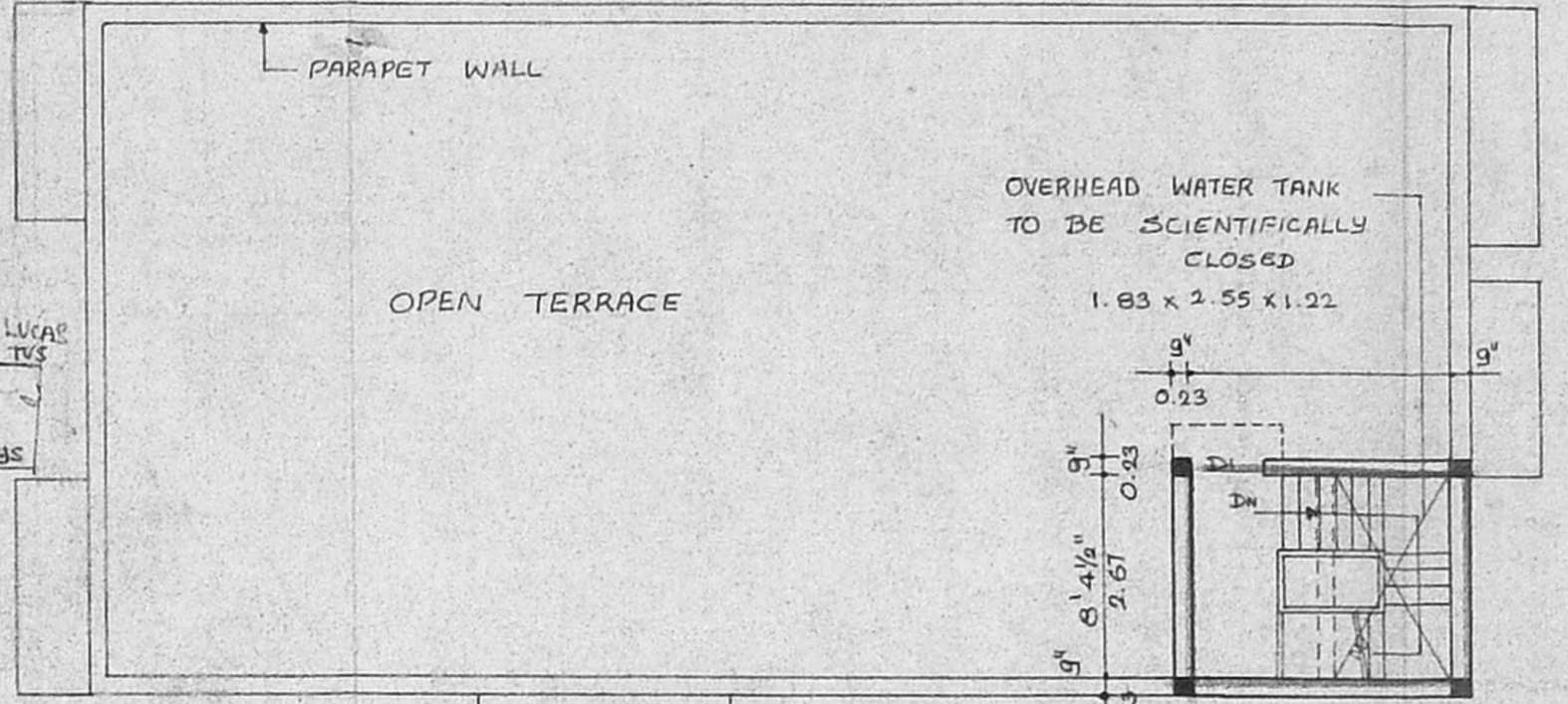

TERRACE PLAN

Planning Permit No. B/25654/11/98  
**APPROVED**  
 SUBJECT TO THE CONDITIONS IN THIS ORDER LETTER.  
 B/25654/97 Date 1/98  
 FOR THE SURVEYOR  
 CHENNAI METROPOLITAN  
 DEVELOPMENT AUTHORITY  
 CHENNAI-600 008.

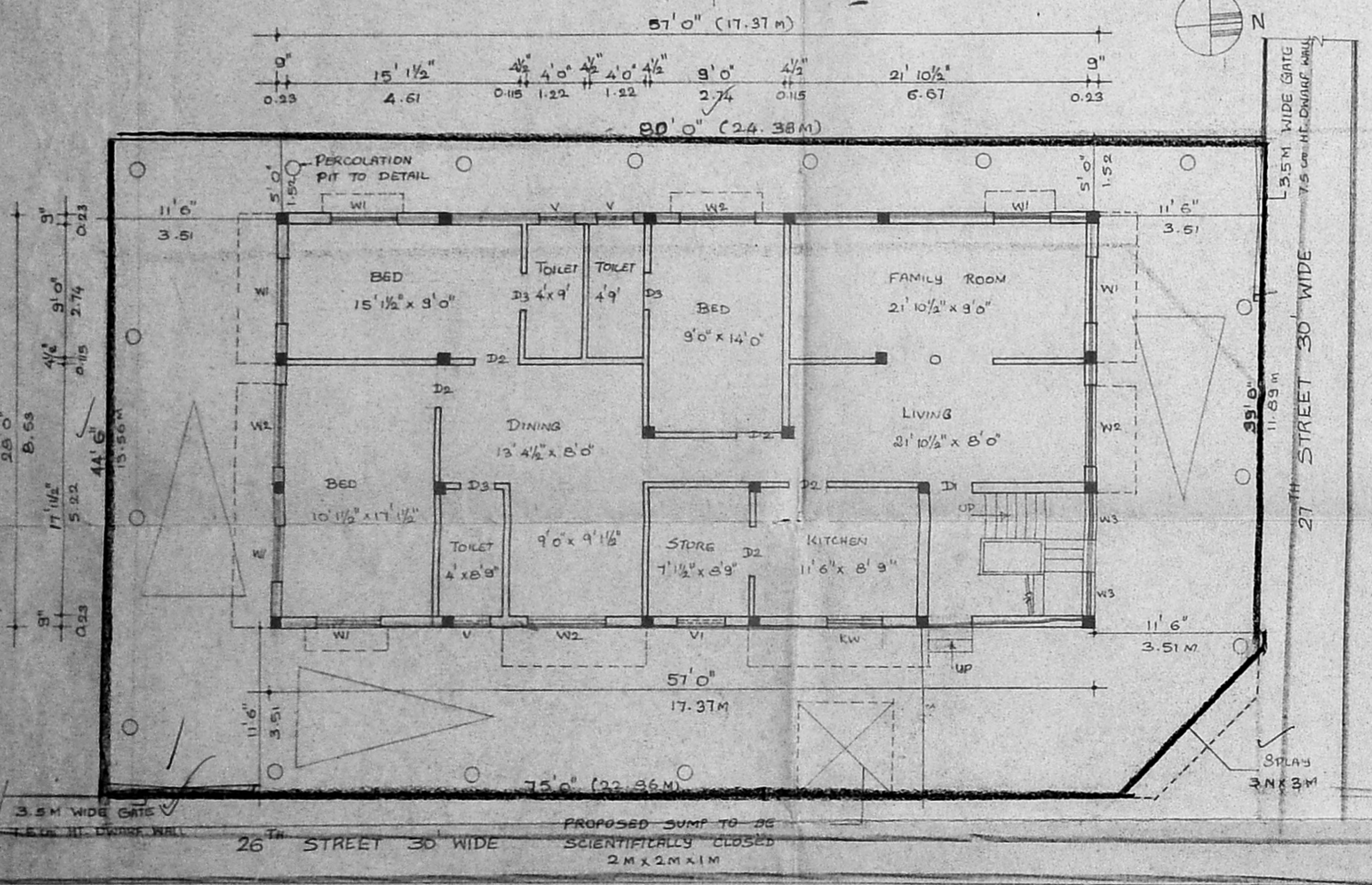

GROUND FLOOR CUM SITE PLAN

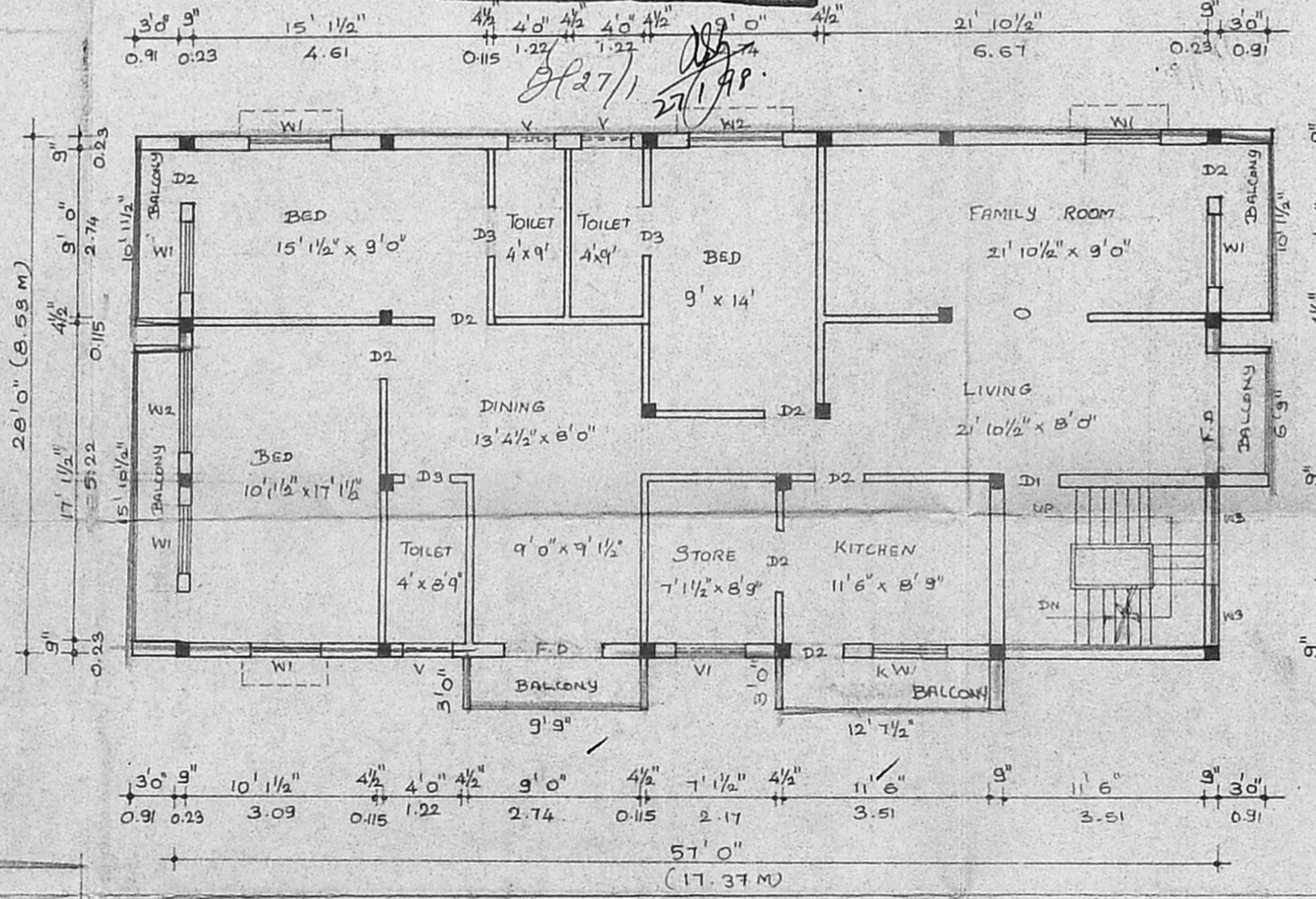

FIRST FLOOR PLAN

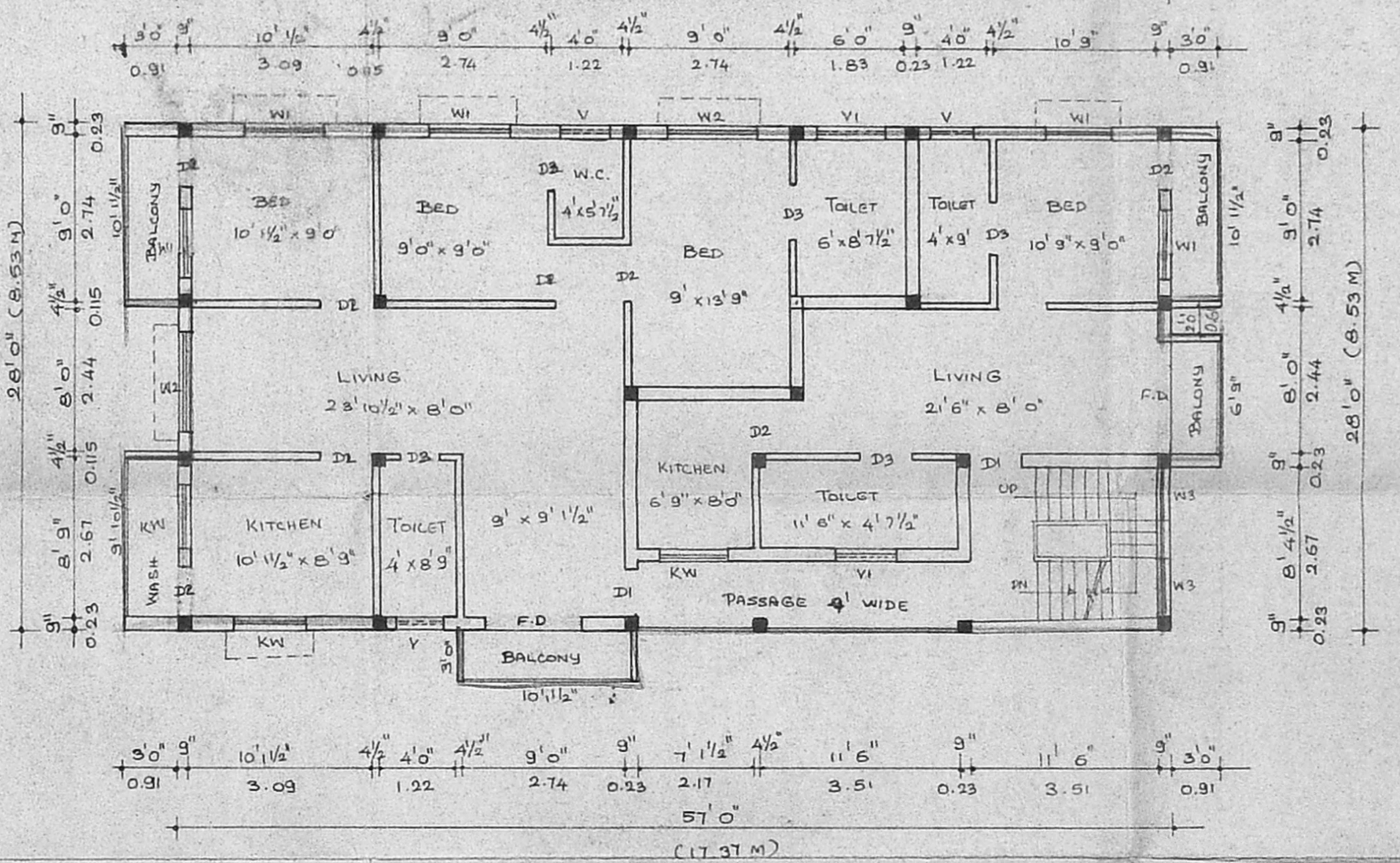

SECOND FLOOR PLAN

**JOINERY DETAILS:**

D1	DOOR	3'3" x 7'0"	0.99 x 2.13
D2	"	3'0" x 7'0"	0.91 x 2.13
D3	"	2'6" x 7'0"	0.76 x 2.13
W1	WINDOW	4'0" x 4'0"	1.22 x 1.22
W2	"	6'0" x 4'0"	1.83 x 1.22
W3	"	3'0" x 4'0"	0.91 x 1.22
KW	KITCHEN WINDOW	4'0" x 3'0"	1.22 x 0.91
VI	VENTILATOR	4'0" x 2'0"	1.22 x 0.61
V	"	2'0" x 2'0"	0.61 x 0.61
F.D.	FRENCH DOOR	2'0" x 2'0"	0.61 x 0.61

CMDA B/PP NO. 1  
 B/25654/97

PROPOSED RESIDENTIAL BUILDING  
 AT PLOT NO: 623, S. NO: 1277Pt, KORATTUR  
 VILLAGE, AMBATTUR TALUK, M.G.R.  
 DISTRICT.  
 IN PLOT NO 623 AT 26<sup>TH</sup> STREET.

**COLOUR INDEX:**

PROPOSED	
ROAD	
BOUNDARY	

**AREA STATEMENT:**

	IN SFT	IN SQM
PLOT AREA	3591	328.15
GROUND FLOOR AREA	1596	148.93
FIRST FLOOR AREA	1753.89	163.00
SECOND FLOOR AREA	1766.63	164.18
TOTAL AREA	5116.52	475.51
PLOT COVERAGE	45.19%	
F.S.I.	1.46	

SCALE - 1:100 (1" = 8')

OWNER:

**K. SELVAM, B.E., A.M.I.E.**  
 Consulting Civil Engineer, Chartered Engineer,  
 Class - I Licensed Surveyor, Reg. No: 800  
 Corporation of Chennai & Ambattur Municipality  
 No: 1/370, Mogappair East,  
 CHENNAI-600 050.  
 LICENSED SURVEYOR